

MV FRAM

**Antarctic Peninsula, Polar Circle
Expedition**

**Ushuaia – Antarctic Peninsula –
Ushuaia**

10th Febr. 17 – 24th Febr. 17

ANTARCTICA AND THE SOUTHERN OCEAN



Produced by the Australian Antarctic Data Centre,
Australian Antarctic Division,
Department of the Environment and Heritage,
© Commonwealth of Australia, June 2000

Antarctic Peninsula
12.02.17 – 21.02.17

Ushuaia
10.02.17 + 24.02.17

ANTARCTIC PENINSULA STATIONS



- | | |
|--------------------------------------|------------------------------------|
| 1 Ardowski (Poland) | 10 King Sejong (Rep of Korea) |
| 2 Artigas (Uruguay) | 11 Marambio (Argentina) |
| 3 Bellingshausen (Russia) | 12 Palmer (USA) |
| 4 Capitan Arturo Prat (Chile) | 13 Presidente Eduardo Frei (Chile) |
| 5 Comandante F. Amz (Brazil) | 14 Rothera (UK) |
| 6 Esperanza (Argentina) | 15 San Martin (Argentina) |
| 7 General Bernardo O'Higgins (Chile) | 16 Vernadsky (Ukraine) |
| 8 Great Wall (PRC) | 17 Escudero (Chile) |
| 9 Jubany (Argentina) | |

Polar Stereographic Projection
Scale : 1:35,000,000 at 71° S
• Winter station
(not necessarily occupied every winter)

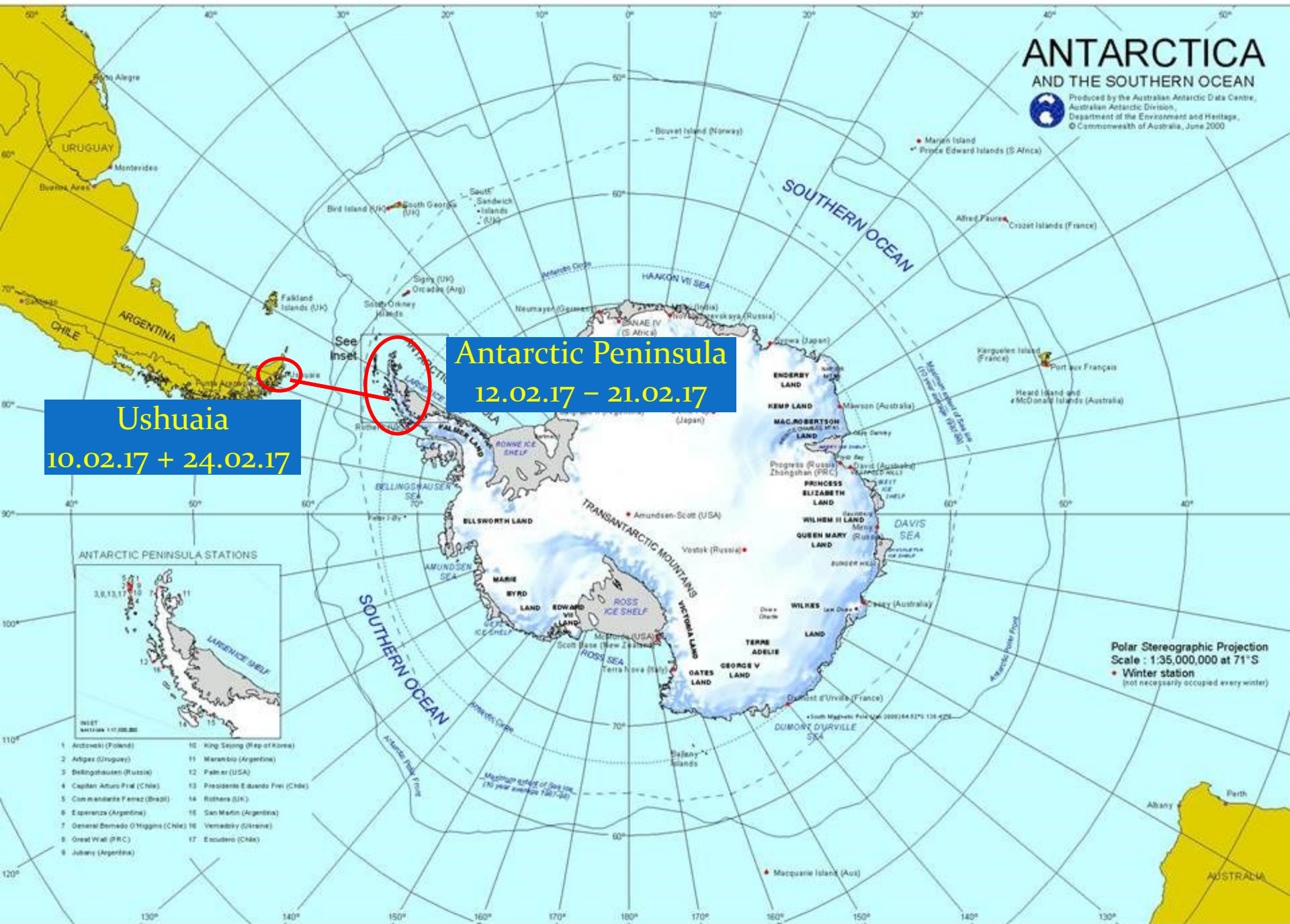

12 – 13.Feb.2017

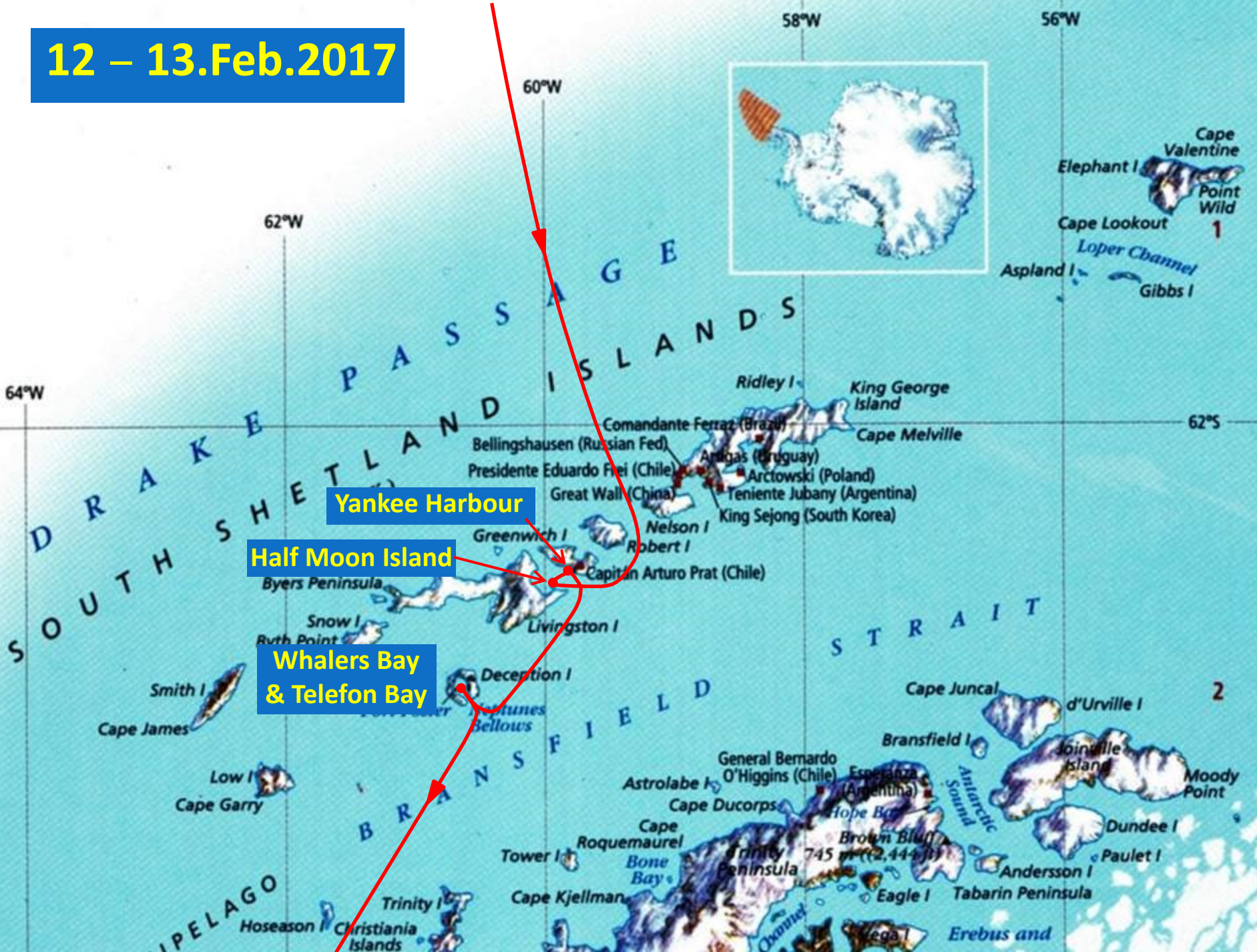

Yankee Harbour

Half Moon Island

Whalers Bay & Telefon Bay

Antarctic Peninsula, Polar Circle Expedition

- 10 Feb. PM: Ushuaia
- 11 Feb. Drake Passage
- 12 Feb. PM: Half Moon Island
- 13 Feb. AM: Yankee Harbour / Greenwich Island
PM: Telefon Bay / Deception Island
- 14 Feb. AM: Wilhelmina Bay
PM: Neko Harbour
- 15 Feb. AM: Cuverville Island
PM: Goudier Island / Port Lockroy
- 16. Feb Hanusse Bay
- 17. Feb Rothera Station & Laubeuf Fjord
- 18. Feb AM: Red Rock Ridge
PM: Horseshoe Island
- 19. Feb Bongrain Point/ Pourquoi Pas Island
- 20.Feb Petermann Island
- 21.Feb González Videla
- 22 Feb. Drake Passage
- 23 Feb. Drake Passage
- 24 Feb. Ushuaia

ANTARCTIC PENINSULA



14 - 16 & 20 - 21 Feb., 2017

Cuverville Island

Wilhelmina Bay

Port Lockroy

Neko Harbour

Gonzalez Videla

Petermann Island

South Polar Circle 66°33'

Polar Circle crossing

Hanusse Bay

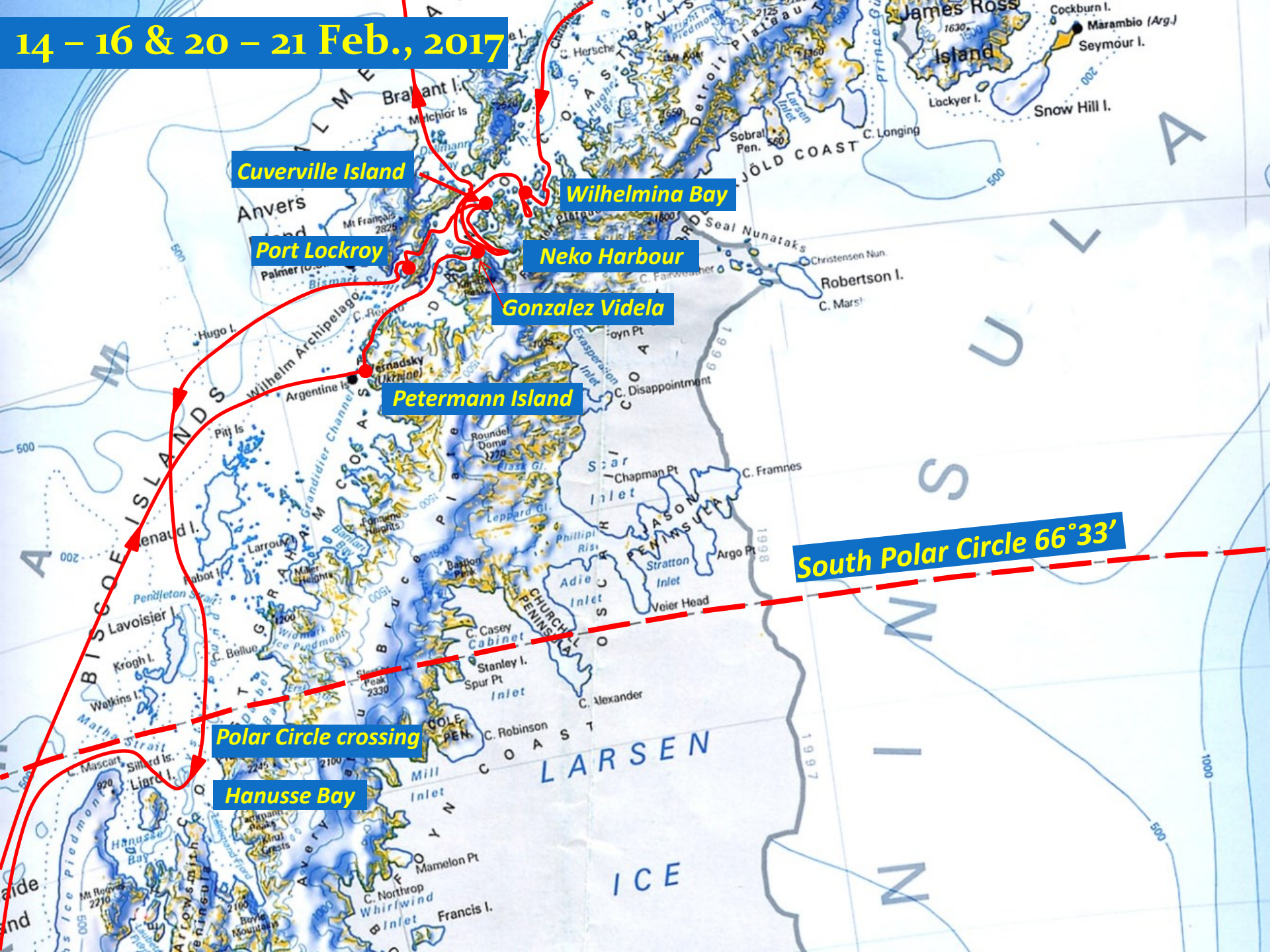

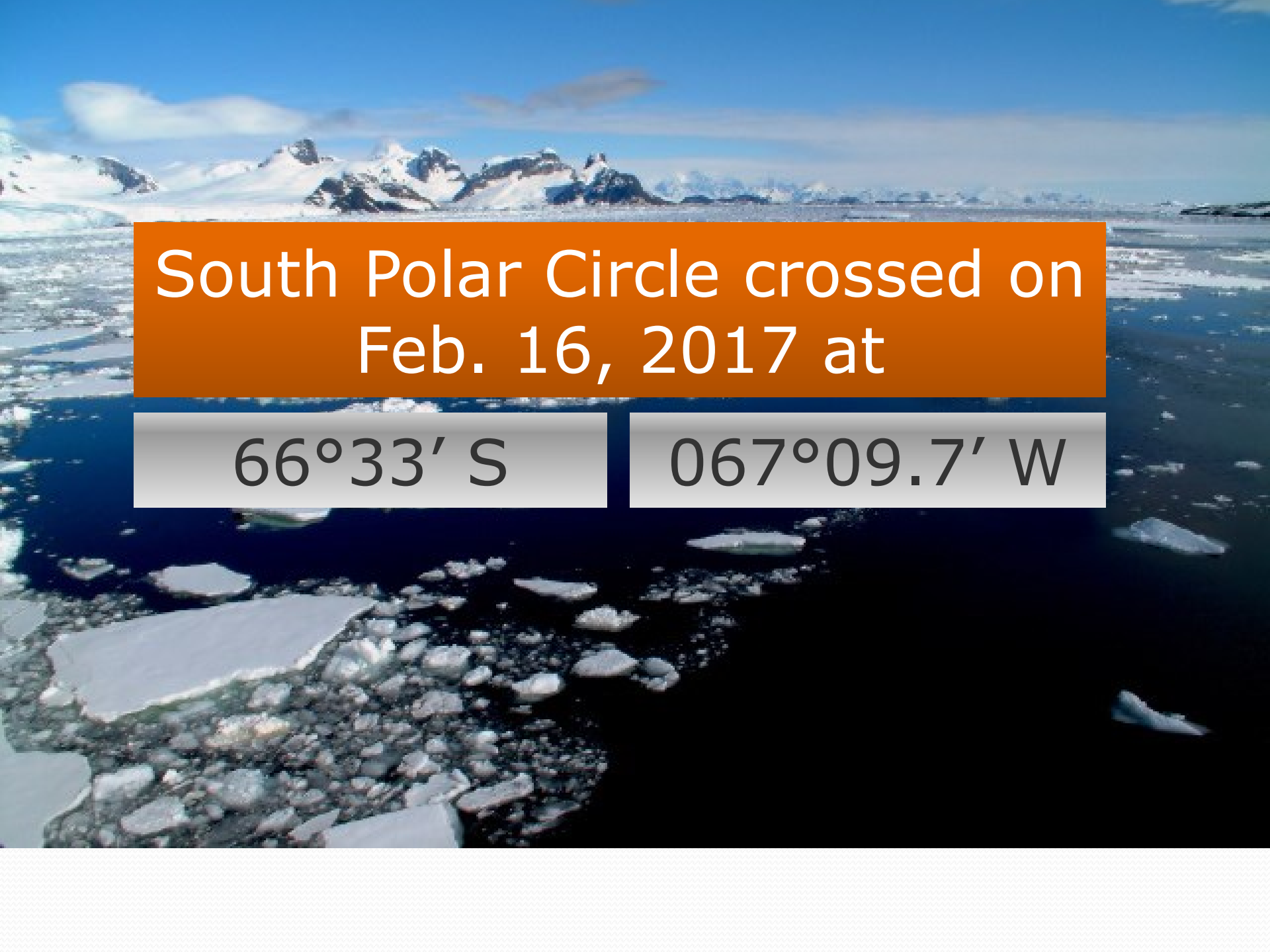
A wide-angle photograph of an Antarctic landscape. In the foreground, a dark sea is filled with numerous icebergs of various sizes. The middle ground shows a vast expanse of ice leading to a range of rugged, snow-capped mountains under a clear blue sky with a few wispy clouds.

South Polar Circle crossed on
Feb. 16, 2017 at

$66^{\circ}33' S$

$067^{\circ}09.7' W$

16 - 19 Feb., 2017

South Polar Circle 66°33'

Hanuse Bay

The Gullet

Rothera

Laubeuf Fjord

Bongrain Point

Horseshoe Island

Red Rock Ridge

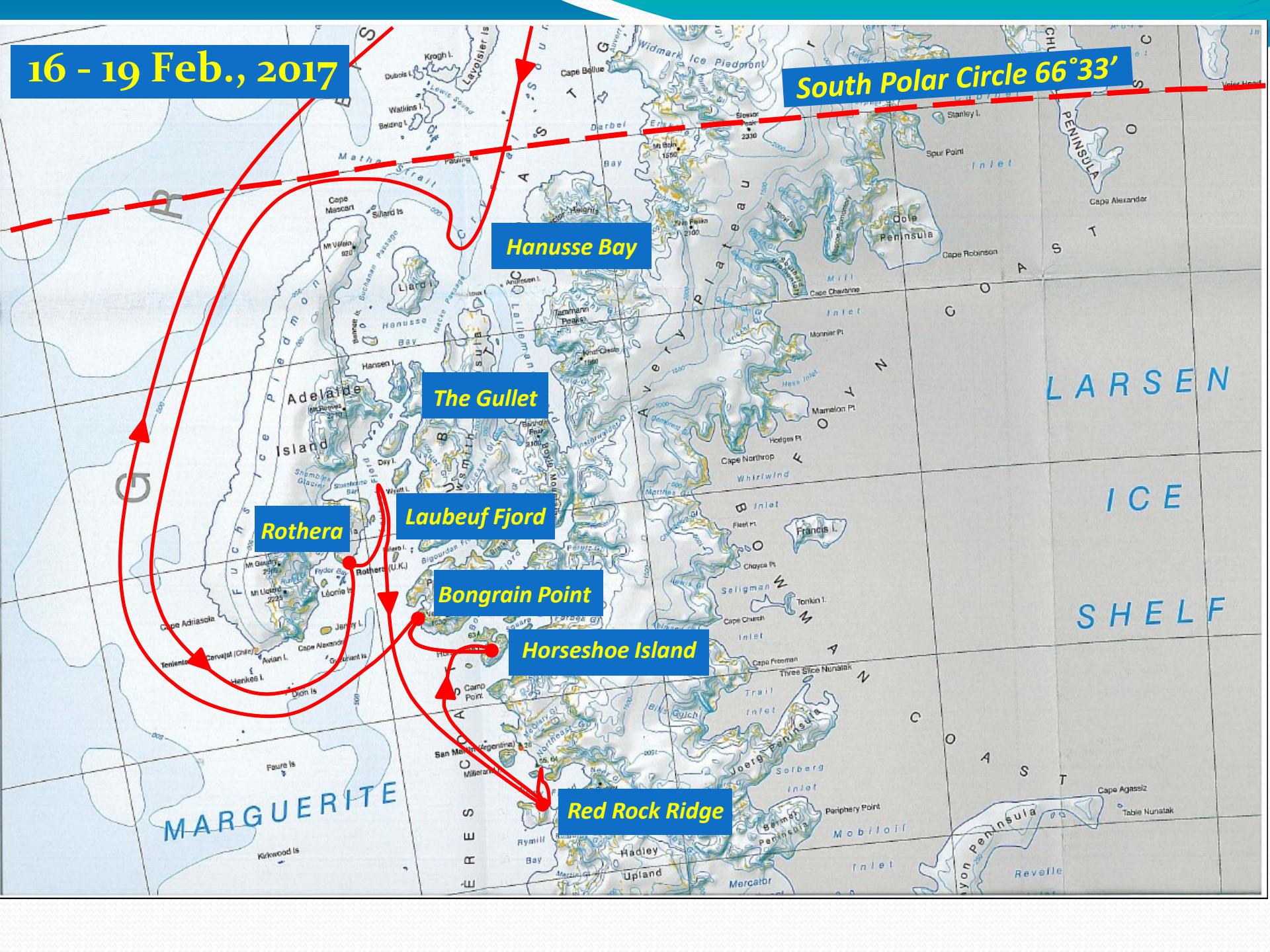



Southernmost point

$68^{\circ}17'54''$ S

$066^{\circ}57'18''$ W

2,412.23 km from South Pole

**We hope you enjoyed your
journey with Hurtigruten on
board MV Fram.**